

Notes

1. Net weight

- Without Disconnect Switch 192 lbs (87.1 kg)
- With Disconnect Switch 205 lbs (92.9 kg)

2. Shipping Weight

- Without Disconnect Switch 261 lbs (118.4 kg)
- With Disconnect Switch 237 lbs (124.3 kg)

3. Ambient Temperature Limits and Altitude

- Operating: -40°F to 104°F (-40°C to 40°C)
- Storage: -58°F to 140°F (-50°C to 60°C)
- Maximum Altitude: 10,000 ft (3048 m) ASL

4. Air Delivery

- 25 kW = 2100 cfm (3568 m³/hr)
- 30 kW = 3000 cfm (5097 m³/hr)
- 35kW = 3000 cfm (5097 m³/hr)

5. Hazardous Location Classification

- Class I, Divisions 1 & 2, Groups C & D
- Class II, Divisions 1 & 2, Groups F & G
- Temperature Code T3B (35kW = T3A)
- Class I, Zones 1 & 2, Groups IIA & IIB, T3

6. Materials

- Cabinet: 14 Ga, Yellow Epoxy/Polyester Powder Coated
- Core: Carbon Steel with Copper-free Integral Aluminum Fins Coated with Black, High Heat Enamel (Heresite coated core and/or cabinet available)

Note:

The fan shroud is made of spark resistant aluminum compliant to AMCA 99-10, Type B

Table 1 Specifications For XEU1 Heater, 20" Fan Size With Available Options

KW (BTU/HR)	Line Volt	PH Ø	Fan Dia. (inch)	Total Amps	Minimum Circuit Ampacity	Max Fuse Size	Supply Wire 90°C (AWG)	BASE MODEL	Control Voltage 120V or 24V		Built-in Thermostat T1 or T2		Built-in Disconnect Switch	Built-in Pilot Light	Continuous Fan
									120 <input checked="" type="checkbox"/>	24 <input checked="" type="checkbox"/>	T1 <input checked="" type="checkbox"/>	T2 <input checked="" type="checkbox"/>			
25 (85300)	480	3	20	31.3	39.1	40	8	XEU1-20-250-480360	<input type="checkbox"/>	<input type="checkbox"/>	<input type="checkbox"/>	<input type="checkbox"/>	<input type="checkbox"/>	<input type="checkbox"/>	<input type="checkbox"/>
	600	3		25.1	31.3	35	8	XEU1-20-250-600360	<input type="checkbox"/>	<input type="checkbox"/>	<input type="checkbox"/>	<input type="checkbox"/>	<input type="checkbox"/>	<input type="checkbox"/>	<input type="checkbox"/>
30 (102360)	480	3	20	37.3	46.6	50	8	XEU1-20-300-480360	<input type="checkbox"/>	<input type="checkbox"/>	<input type="checkbox"/>	<input type="checkbox"/>	<input type="checkbox"/>	<input type="checkbox"/>	<input type="checkbox"/>
	600	3		29.9	37.3	40	8	XEU1-20-300-600360	<input type="checkbox"/>	<input type="checkbox"/>	<input type="checkbox"/>	<input type="checkbox"/>	<input type="checkbox"/>	<input type="checkbox"/>	<input type="checkbox"/>
35 (119420)	480	3	20	43.3	54.1	60	8	XEU1-20-350-480360	<input type="checkbox"/>	<input type="checkbox"/>	<input type="checkbox"/>	<input type="checkbox"/>	<input type="checkbox"/>	<input type="checkbox"/>	<input type="checkbox"/>
	600	3		34.7	43.3	45	8	XEU1-20-350-600360	<input type="checkbox"/>	<input type="checkbox"/>	<input type="checkbox"/>	<input type="checkbox"/>	<input type="checkbox"/>	<input type="checkbox"/>	<input type="checkbox"/>

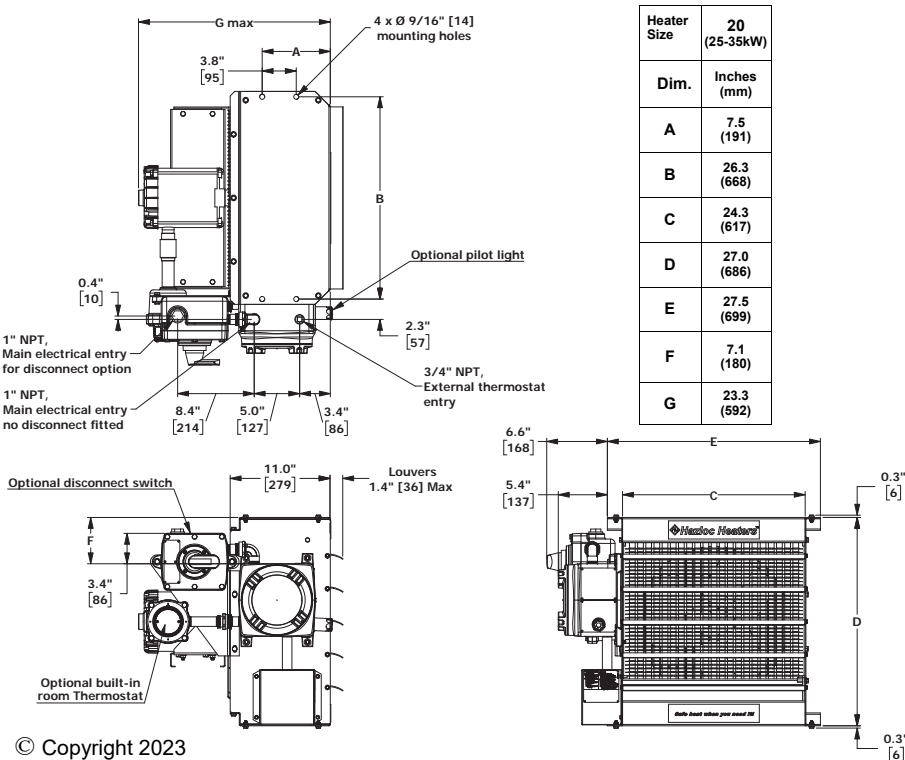

Heater Size	20 (25-35kW)
Dim.	Inches (mm)
A	7.5 (191)
B	26.3 (668)
C	24.3 (617)
D	27.0 (686)
E	27.5 (699)
F	7.1 (180)
G	23.3 (592)

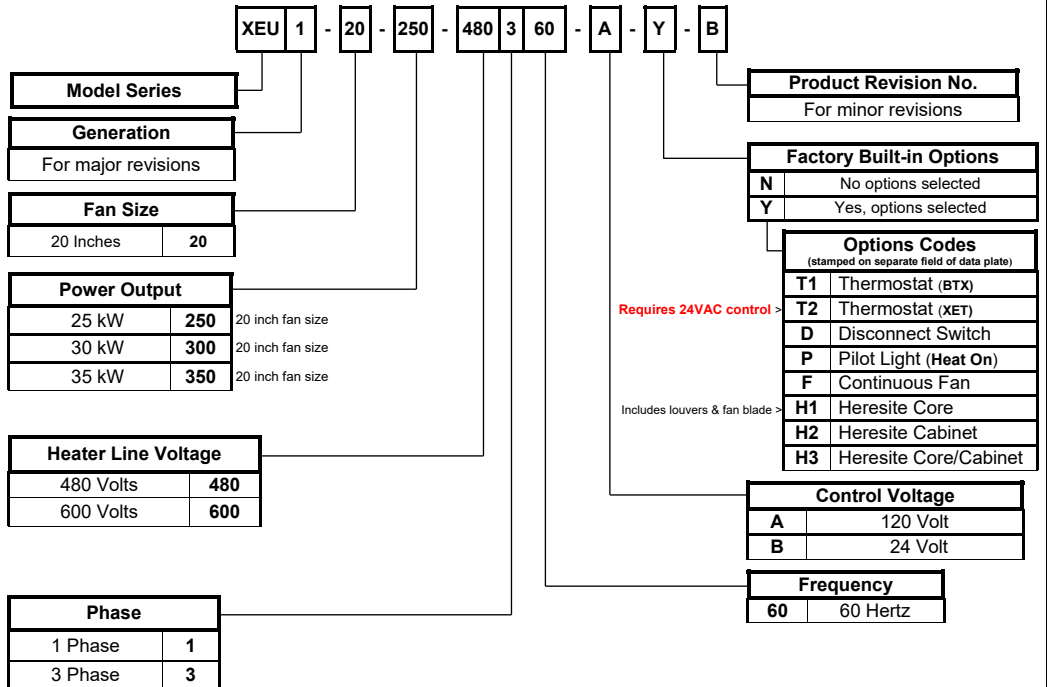

Approval Drawing XEU1, 20" Fan Size Heater
 April 10, 2023 Version 4.2
 Hazloc Heaters Inc. Calgary, Alberta



Wiring Diagram for Standard Fan Operation

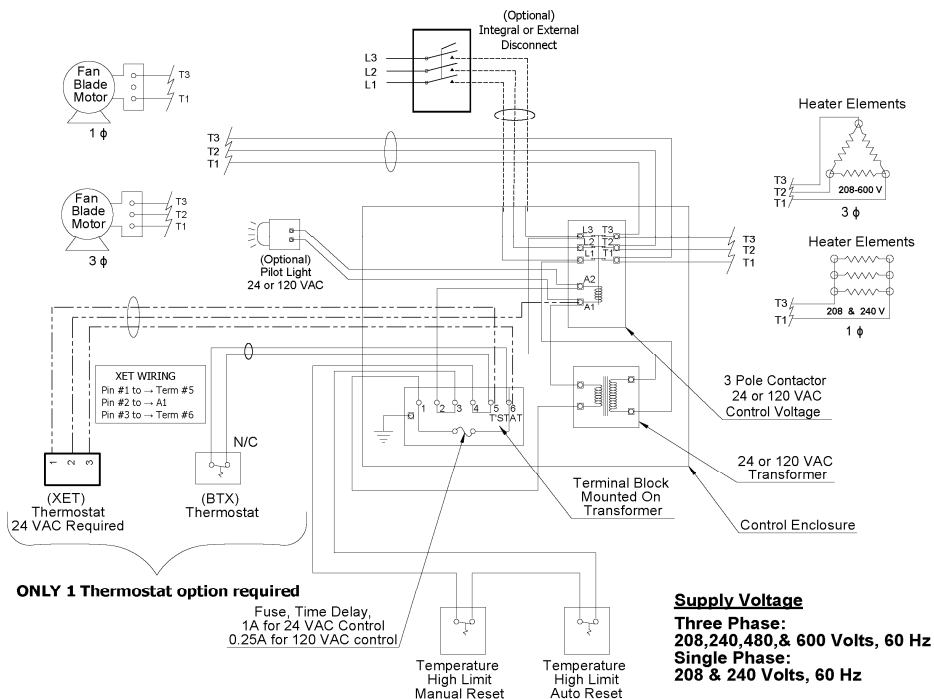

Wiring Diagram for Continuous Fan Operation

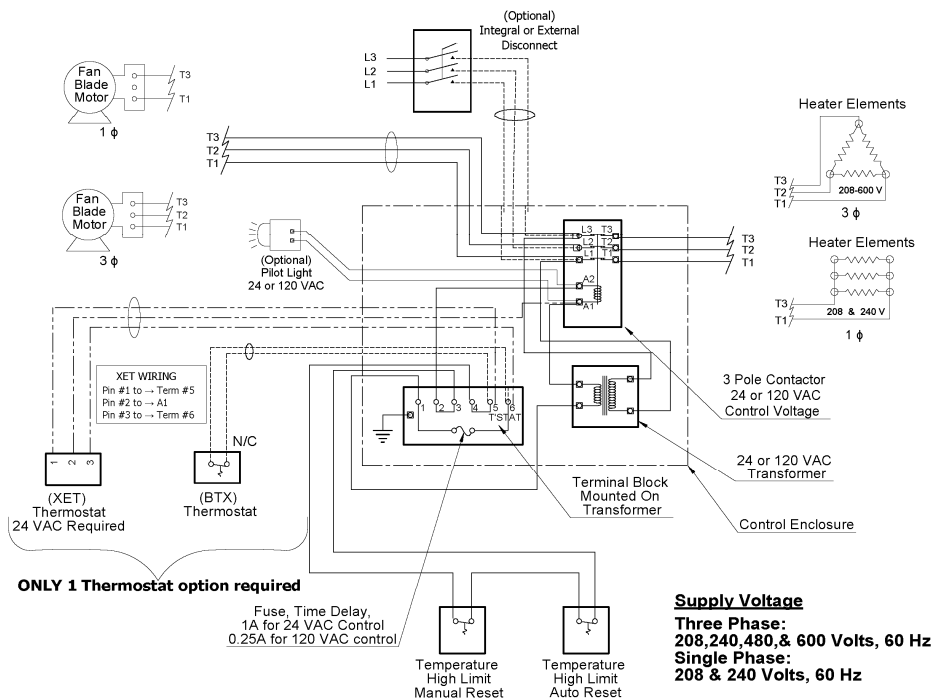

Approval Drawing	XEU1, 20" Fan Size Heater
April 10, 2023	Version 4.2
Hazloc Heaters Inc.	Calgary, Alberta